

# Conservation Commission & Plan Review

---

MUNICIPAL BOARD EMPOWERMENT SERIES WORKSHOP

OCTOBER 29, 2019

MAINE AUDUBON, FALMOUTH

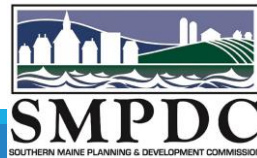

# Agenda

---

1. Plan review 101
2. Role of conservation commissions in the review process
3. Reading plans
  - a. Site Plans
  - b. Subdivisions
4. Key conservation considerations
5. Hands-on exercise
6. Interacting with the Planning Board
7. Discussion / Q&A

# Plan Review 101

---

- Site Plan & Subdivision Review

- Ensure development occurs in a manner consistent with community goals, policies, and strategies
- Protect health, safety, and welfare of citizens
- Promote development of a sound and stable community
- Protect the environment

# Role of Conservation Commission in Plan Review Process

---

- Role varies from community to community
  - Formal vs. Informal
- Identify points in the process for input
  - Review local ordinances for mention of conservation commission and/or opportunities for input from municipal commissions
- Build relationship with Planning Department
  - Request applications be forwarded to Conservation Commission for review and comment
- Not all recommendations will be accepted by the Planning Board

# Role of Conservation Commission in Plan Review Process: Local Land Use Ordinances

---

## •Cape Elizabeth

- Conservation Committee **advises** the Planning Board in the granting of Resource Protection Permits
  - Prior to considering the application, the Planning Board shall refer it to the Conservation Commission for its review and recommendation.
  - Conservation Commission may request that the applicant attend a meeting of the Commission to discuss the application.
- Role as steward of Town open space is formalized in the Conservation Ordinance
  - Following report of a potential encroachment, the potential encroachment shall be inspected by the Town and, if deemed necessary, a professional surveyor may be retained to confirm the property boundary and prepare a sketch showing the extent of the encroachment. When applicable, the deed for the open space shall be reviewed for restrictions. If the Conservation Commission identifies a possible encroachment, it may gather information as described above and report its findings to the Town Manager.

# Role of Conservation Commission in Plan Review Process: Local Land Use Ordinances

---

- **Eliot**

- Consultation **required** to approve language of dedication and allowed uses if undeveloped land is dedicated to the town for open space developments

- **Kennebunkport**

- **Shall** be provided with copies of appeals of CEO's interpretation to allow opportunity to provide information, comments, and recommendations to BOA

- **Kittery**

- Appointment, purpose, duties, powers, & membership established in ordinances
- **Must** be invited to review and offer recommendations from an environmental protection perspective during preliminary plan review
- **Must** be notified of public hearing for plan acceptance and right-of-way application
- **May** request information from CC for proposed wetlands alterations and the PB will consider the advisory opinion

- **York**

- Feedback **shall** be solicited from CC on the site design during Conceptual Design Review for cluster subdivisions
- **May** be involved in mandatory inspection program of open space for cluster subdivisions
- Notification **required** if variance requested from BOA for shoreland zone





# LEGEND:

- EXISTING PROPERTY LINE
- EXISTING OVERHEAD POWERLINE
- EXISTING GAS LINE
- EXISTING FENCE LINE
- EXISTING PAVED ROAD
- EXISTING GRAVEL ROAD
- EXISTING WETLAND
- EXISTING STREAM
- EXISTING WETLAND SETBACK
- EXISTING INDEX CONTOUR LINE
- EXISTING INTERVAL CONTOUR LINE
- PROPOSED INDEX CONTOUR LINE
- PROPOSED INTERVAL CONTOUR LINE
- PROPOSED SOLAR ARRAY
- PROPOSED ELECTRICAL EQUIPMENT
- PROPOSED ACCESS ROAD
- MODULE SETBACK LINE
- PROPOSED SECURITY FENCE
- PROPOSED LAYDOWN YARD
- PROPOSED DRAINAGE BERM
- PROPOSED DRAINAGE BASIN
- DRAINAGE BOUNDARY LINE
- DRAINAGE DIRECTION

BASIN	BOTTOM ELEV.	OUTLET ELEV.	BASIN "DEAD" STORAGE (CF)	CONVERT OUTLET ELEV.	TOP OF BERM ELEVATION	BERM "TIE-IN" STORAGE (CF)
1	158.9	162.1	17,628	1.12	1.88	25,793
2	158.2	166.2	16,729	1.88	1.88	8,708
3	148.15	144.15	17,628	1.82	1.85	17,805
4	146.4	159.4	8,905	1.86	1.86	7,302

**Westwood**

Phone: (603) 887-0100 FAX: (603) 887-0101  
 Email: info@westwoodps.com  
 Website: www.westwoodps.com



Designed: DA  
 Checked: MPC  
 Drawn: DA  
 Record Drawing by/Date:  
 Revisions:  
 1 DATE DESCRIPTION

Prepared for:  
**NEXTERA ENERGY RESOURCES**

## Kennebunk Solar Project

York County, ME

### Drainage Plan

LAND OWNER:  
 STUART C. GILES  
 PRODUCE AGREEMENT  
 511 MAPLE RD. & 523 ALPINE RD.  
 KENNEBUNK, ME

### Civil Permit Plan

Not For Construction

Date: 12/20/2017  
 Drawing No: C-303







CPA-Construction.com Profile

---



100

100



1. All work shall conform to the applicable codes and regulations.

- INSPECTIONS/MONITORING

1. MAINTAINING WORKSITES SHALL BE AFFECTED AS NECESSARY DURING THE EMERGENCY CONSTRUCTION PERIOD, AFTER WHICH WORKING ON HIGHWAYS OR PUBLIC PLACES SHALL BE RESUMED. THE CONTRACTOR SHALL MAINTAIN THE CONSTRUCTION SITES AND PROVIDE A HIGH LEVEL OF PROTECTION OF ALL INSTALLED EMERGENCY CONSTRUCTION MEASURES. THE CONTRACTOR SHALL PERFORM MEASURES TO ALSO PROTECT PERSONNEL FUNCTIONING ON THE EMERGENCY OUTLINE, MEASURES. THE CONTRACTOR SHALL PROVIDE THE NECESSARY SUPPORT AND ASSISTANCE TO THE EMERGENCY OUTLINE, MEASURES. THE CONTRACTOR SHALL FOLLOW THE FOLLOWING WORKING INSTRUCTIONS: MAINTAINING THE REQUIREMENTS OF THESE PLANS.
2. FOLLOWING THE TREATMENT AND/OR CLEANING, MEASURES, THE CONTRACTOR SHALL PROTECT THE WORKING AREA AND MAINTAINMENT UNTIL THE REQUIREMENTS HAVE BEEN ESTABLISHED. ESTABLISHING A MINIMUM OF ACCESS OF AREAS OF SPECIAL INTEREST WITH VARIOUS TYPES OF FENCING AND/OR BARRIERS. THE CONTRACTOR SHALL FILL IN THE FOLLOWING: IN THE EVENT OF ANY FAULTS AND/OR VARIATIONS, THE CONTRACTOR SHALL:

## DISCUSSION

- [illegible]



**CONCLUSION**  
[FOAM] CONCRETE MIX SHALL BE MANUFACTURED BY OR FOR THE PROJECT SITS  
CONSTRUCTION IS IN ACCORDANCE WITH THE MIXTURE DESIGN THROUGH AN ADEQUATE  
MATERIAL LAST REVISED 2/2000 ON LATER. IT MUST COMPLY FRAMEWORK OF AND  
SEPARATED AT THE POINT OF CONTRACTION, AND WAYS INCLUDE, SHOCKED BARS,  
SPRINKLED, COMPOSED BARS, OR ACCEPTABLE MANUFACTURED PRODUCTS. MIXED  
UNITS, GROUND CONSTRUCTION DEMOS ON REPRODUCED MIXED PRODUCTS WILL  
ACCEPTABLE AS THE ORGANIC COMPONENT OF THE MIX.

- [illegible]

EROSION CONTROL MIX BERM

NDT TO SCALE



- [illegible]

EROSION CONTROL BLANKET

NOT TO SCALE

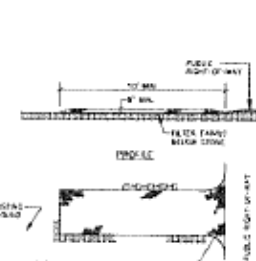
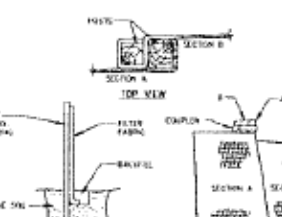

## PLM

1. STONE COIL - ANALYSIS DISCLOSED WMS, SIZE NO. 4 IS 1 1/2" TO 1 3/4" LONG, 1/2" DIA.
2. LENGTH - 10 IN. COIL ON PLUMB, W/ 50 FEET
3. WEIGHTS - NOT LESS THAN 200 LB. EACH
4. WEIGHT - NOT LESS THAN 100 LB. WITH ALL POINT OF GROSS SH. EXITS
5. MAINTENANCE - THE ENTIRE COIL IS TO BE MAINTAINED IN A CONDOR BY THE USER. PREVENT CORROSION BY FLOWING A TREATMENT OIL ON BOTH-OF-WAY THEY MAY NOT REQUIRE PROTECTIVE OIL DURING USE. ADDITIONAL LUBING AS CONDITIONS DEMAND AND BEFORE AND AFTER PLACING IN OR OUT OF SERVICE. USE OF OIL IS REQUIRED FOR ALL SIZES OF COILS, PROPPED, UNPROPPED OR THROUGH DRILL MOUTH OR IN A

### STABILIZED CONSTRUCTION EXIT

NOT TO SCALE

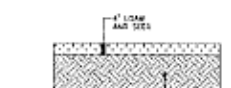

## LOAM &amp; SEED SECTION

NOT TO SCALE

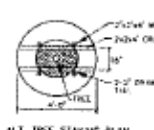

WILEY-INTERSCIENCE, JOHN  
WILEY & SONS, INC.

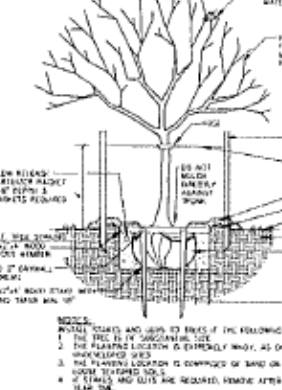
 $\chi^2$ 

### TREE PLANTING DATA

NOT TO SCALE

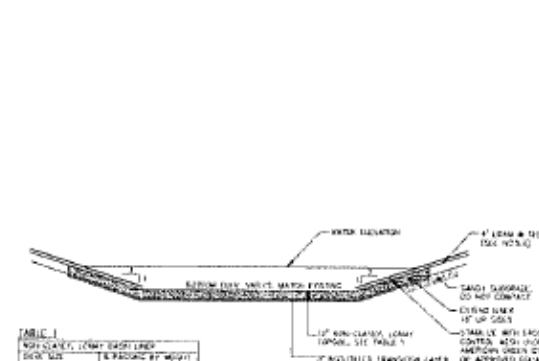

NO. CLAY, COUNT DATA	
NO. CLAY	CLAY
1	75-85
2	80-90
3	91-95
4	96-99
CLAY FRAC. (NO. 2)	

- THE LAGUNA BASIN CONSTRUCTION CHARTERED NOTES
- THE ASSOCIATE MAY BE GIVEN THE SERVICES OF A PROFESSIONAL ENGINEER TO MONITOR THE CONSTRUCTION AND COMPLETION OF THE CONTRACTOR'S WORK. IF SO REQUESTED, THE ASSOCIATE ENGINEER WILL INTERPRET THE CONSTRUCTION PLAN FOR THE CONTRACTOR. ONLY THE CONTRACTOR IS RESPONSIBLE FOR THE CONSTRUCTION AND COMPLETION OF THE WORK. THE ASSOCIATE ENGINEER WILL NOT BE RESPONSIBLE FOR THE CONSTRUCTION OF THE WORKS. THE ASSOCIATE ENGINEER WILL NOT BE RESPONSIBLE FOR THE CONSTRUCTION OF THE WORKS. THE ASSOCIATE ENGINEER WILL NOT BE RESPONSIBLE FOR THE CONSTRUCTION OF THE WORKS.
1. CONSTRUCTION SCHEDULE. THE SOIL PUMP AND LIFTSTATION MAY BE INSTALLED UNTIL THE AREA THAT BELONGS TO THE PETER HAS BEEN PROPERLY DRAINAGE. THE PUMP AND LIFTSTATION MAY BE INSTALLED UNTIL THE AREA THAT BELONGS TO THE PETER HAS BEEN PROPERLY DRAINAGE. THE PUMP AND LIFTSTATION MAY BE INSTALLED UNTIL THE AREA THAT BELONGS TO THE PETER HAS BEEN PROPERLY DRAINAGE.
2. CONNECTION LINES. CONNECTION OF THE LINES SHALL BE AS FOLLOWS:
3. CONSTRUCTION SCHEDULE. THE SOIL PUMP AND LIFTSTATION MAY BE INSTALLED UNTIL THE AREA THAT BELONGS TO THE PETER HAS BEEN PROPERLY DRAINAGE. THE PUMP AND LIFTSTATION MAY BE INSTALLED UNTIL THE AREA THAT BELONGS TO THE PETER HAS BEEN PROPERLY DRAINAGE. THE PUMP AND LIFTSTATION MAY BE INSTALLED UNTIL THE AREA THAT BELONGS TO THE PETER HAS BEEN PROPERLY DRAINAGE.

## INFILTRATION BASIN SECTION (REPAIR WORK)

NOT TO BE

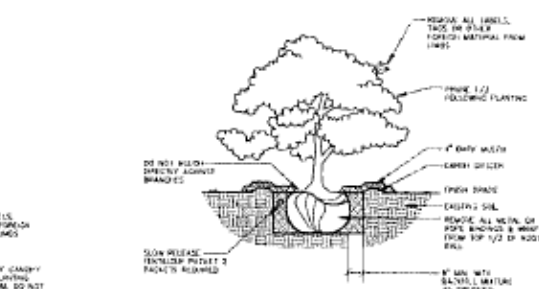

## DECIDUOUS &amp; EVERGREEN SHRUBS

NOT TO SCALE

LANDSCAPE NOTES

- [illegible]

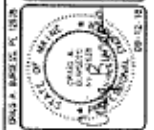

DISPATCHED		CHECKED	
CAB		RTE	
1. <input type="checkbox"/> 2. <input type="checkbox"/> 3. <input type="checkbox"/> 4. <input type="checkbox"/> 5. <input type="checkbox"/> 6. <input type="checkbox"/> 7. <input type="checkbox"/> 8. <input type="checkbox"/> 9. <input type="checkbox"/> 10. <input type="checkbox"/> 11. <input type="checkbox"/> 12. <input type="checkbox"/> 13. <input type="checkbox"/> 14. <input type="checkbox"/> 15. <input type="checkbox"/> 16. <input type="checkbox"/> 17. <input type="checkbox"/> 18. <input type="checkbox"/> 19. <input type="checkbox"/> 20. <input type="checkbox"/> 21. <input type="checkbox"/> 22. <input type="checkbox"/> 23. <input type="checkbox"/> 24. <input type="checkbox"/> 25. <input type="checkbox"/> 26. <input type="checkbox"/> 27. <input type="checkbox"/> 28. <input type="checkbox"/> 29. <input type="checkbox"/> 30. <input type="checkbox"/> 31. <input type="checkbox"/> 32. <input type="checkbox"/> 33. <input type="checkbox"/> 34. <input type="checkbox"/> 35. <input type="checkbox"/> 36. <input type="checkbox"/> 37. <input type="checkbox"/> 38. <input type="checkbox"/> 39. <input type="checkbox"/> 40. <input type="checkbox"/> 41. <input type="checkbox"/> 42. <input type="checkbox"/> 43. <input type="checkbox"/> 44. <input type="checkbox"/> 45. <input type="checkbox"/> 46. <input type="checkbox"/> 47. <input type="checkbox"/> 48. <input type="checkbox"/> 49. <input type="checkbox"/> 50. <input type="checkbox"/> 51. <input type="checkbox"/> 52. <input type="checkbox"/> 53. <input type="checkbox"/> 54. <input type="checkbox"/> 55. <input type="checkbox"/> 56. <input type="checkbox"/> 57. <input type="checkbox"/> 58. <input type="checkbox"/> 59. <input type="checkbox"/> 60. <input type="checkbox"/> 61. <input type="checkbox"/> 62. <input type="checkbox"/> 63. <input type="checkbox"/> 64. <input type="checkbox"/> 65. <input type="checkbox"/> 66. <input type="checkbox"/> 67. <input type="checkbox"/> 68. <input type="checkbox"/> 69. <input type="checkbox"/> 70. <input type="checkbox"/> 71. <input type="checkbox"/> 72. <input type="checkbox"/> 73. <input type="checkbox"/> 74. <input type="checkbox"/> 75. <input type="checkbox"/> 76. <input type="checkbox"/> 77. <input type="checkbox"/> 78. <input type="checkbox"/> 79. <input type="checkbox"/> 80. <input type="checkbox"/> 81. <input type="checkbox"/> 82. <input type="checkbox"/> 83. <input type="checkbox"/> 84. <input type="checkbox"/> 85. <input type="checkbox"/> 86. <input type="checkbox"/> 87. <input type="checkbox"/> 88. <input type="checkbox"/> 89. <input type="checkbox"/> 90. <input type="checkbox"/> 91. <input type="checkbox"/> 92. <input type="checkbox"/> 93. <input type="checkbox"/> 94. <input type="checkbox"/> 95. <input type="checkbox"/> 96. <input type="checkbox"/> 97. <input type="checkbox"/> 98. <input type="checkbox"/> 99. <input type="checkbox"/> 100. <input type="checkbox"/> 101. <input type="checkbox"/> 102. <input type="checkbox"/> 103. <input type="checkbox"/> 104. <input type="checkbox"/> 105. <input type="checkbox"/> 106. <input type="checkbox"/> 107. <input type="checkbox"/> 108. <input type="checkbox"/> 109. <input type="checkbox"/> 110. <input type="checkbox"/> 111. <input type="checkbox"/> 112. <input type="checkbox"/> 113. <input type="checkbox"/> 114. <input type="checkbox"/> 115. <input type="checkbox"/> 116. <input type="checkbox"/> 117. <input type="checkbox"/> 118. <input type="checkbox"/> 119. <input type="checkbox"/> 120. <input type="checkbox"/> 121. <input type="checkbox"/> 122. <input type="checkbox"/> 123. <input type="checkbox"/> 124. <input type="checkbox"/> 125. <input type="checkbox"/> 126. <input type="checkbox"/> 127. <input type="checkbox"/> 128. <input type="checkbox"/> 129. <input type="checkbox"/> 130. <input type="checkbox"/> 131. <input type="checkbox"/> 132. <input type="checkbox"/> 133. <input type="checkbox"/> 134. <input type="checkbox"/> 135. <input type="checkbox"/> 136. <input type="checkbox"/> 137. <input type="checkbox"/> 138. <input type="checkbox"/> 139. <input type="checkbox"/> 140. <input type="checkbox"/> 141. <input type="checkbox"/> 142. <input type="checkbox"/> 143. <input type="checkbox"/> 144. <input type="checkbox"/> 145. <input type="checkbox"/> 146. <input type="checkbox"/> 147. <input type="checkbox"/> 148. <input type="checkbox"/> 149. <input type="checkbox"/> 150. <input type="checkbox"/> 151. <input type="checkbox"/> 152. <input type="checkbox"/> 153. <input type="checkbox"/> 154. <input type="checkbox"/> 155. <input type="checkbox"/> 156. <input type="checkbox"/> 157. <input type="checkbox"/> 158. <input type="checkbox"/> 159. <input type="checkbox"/> 160. <input type="checkbox"/> 161. <input type="checkbox"/> 162. <input type="checkbox"/> 163. <input type="checkbox"/> 164. <input type="checkbox"/> 165. <input type="checkbox"/> 166. <input type="checkbox"/> 167. <input type="checkbox"/> 168. <input type="checkbox"/> 169. <input type="checkbox"/> 170. <input type="checkbox"/> 171. <input type="checkbox"/> 172. <input type="checkbox"/> 173. <input type="checkbox"/> 174. <input type="checkbox"/> 175. <input type="checkbox"/> 176. <input type="checkbox"/> 177. <input type="checkbox"/> 178. <input type="checkbox"/> 179. <input type="checkbox"/> 180. <input type="checkbox"/> 181. <input type="checkbox"/> 182. <input type="checkbox"/> 183. <input type="checkbox"/> 184. <input type="checkbox"/> 185. <input type="checkbox"/> 186. <input type="checkbox"/> 187. <input type="checkbox"/> 188. <input type="checkbox"/> 189. <input type="checkbox"/> 190. <input type="checkbox"/> 191. <input type="checkbox"/> 192. <input type="checkbox"/> 193. <input type="checkbox"/> 194. <input type="checkbox"/> 195. <input type="checkbox"/> 196. <input type="checkbox"/> 197. <input type="checkbox"/> 198. <input type="checkbox"/> 199. <input type="checkbox"/> 200. <input type="checkbox"/> 201. <input type="checkbox"/> 202. <input type="checkbox"/> 203. <input type="checkbox"/> 204. <input type="checkbox"/> 205. <input type="checkbox"/> 206. <input type="checkbox"/> 207. <input type="checkbox"/> 208. <input type="checkbox"/> 209. <input type="checkbox"/> 210. <input type="checkbox"/> 211. <input type="checkbox"/> 212. <input type="checkbox"/> 213. <input type="checkbox"/> 214. <input type="checkbox"/> 215. <input type="checkbox"/> 216. <input type="checkbox"/> 217. <input type="checkbox"/> 218. <input type="checkbox"/> 219. <input type="checkbox"/> 220. <input type="checkbox"/> 221. <input type="checkbox"/> 222. <input type="checkbox"/> 223. <input type="checkbox"/> 224. <input type="checkbox"/> 225. <input type="checkbox"/> 226. <input type="checkbox"/> 227. <input type="checkbox"/> 228. <input type="checkbox"/> 229. <input type="checkbox"/> 230. <input type="checkbox"/> 231. <input type="checkbox"/> 232. <input type="checkbox"/> 233. <input type="checkbox"/> 234. <input type="checkbox"/> 235. <input type="checkbox"/> 236. <input type="checkbox"/> 237. <input type="checkbox"/> 238. <input type="checkbox"/> 239. <input type="checkbox"/> 240. <input type="checkbox"/> 241. <input type="checkbox"/> 242. <input type="checkbox"/> 243. <input type="checkbox"/> 244. <input type="checkbox"/> 245. <input type="checkbox"/> 246. <input type="checkbox"/> 247. <input type="checkbox"/> 248. <input type="checkbox"/> 249. <input type="checkbox"/> 250. <input type="checkbox"/> 251. <input type="checkbox"/> 252. <input type="checkbox"/> 253. <input type="checkbox"/> 254. <input type="checkbox"/> 255. <input type="checkbox"/> 256. <input type="checkbox"/> 257. <input type="checkbox"/> 258. <input type="checkbox"/> 259. <input type="checkbox"/> 260. <input type="checkbox"/> 261. <input type="checkbox"/> 262. <input type="checkbox"/> 263. <input type="checkbox"/> 264. <input type="checkbox"/> 265. <input type="checkbox"/> 266. <input type="checkbox"/> 267. <input type="checkbox"/> 268. <input type="checkbox"/> 269. <input type="checkbox"/> 270. <input type="checkbox"/> 271. <input type="checkbox"/> 272. <input type="checkbox"/> 273. <input type="checkbox"/> 274. <input type="checkbox"/> 275. <input type="checkbox"/> 276. <input type="checkbox"/> 277. <input type="checkbox"/> 278. <input type="checkbox"/> 279. <input type="checkbox"/> 280. <input type="checkbox"/> 281. <input type="checkbox"/> 282. <input type="checkbox"/> 283. <input type="checkbox"/> 284. <input type="checkbox"/> 285. <input type="checkbox"/> 286. <input type="checkbox"/> 287. <input type="checkbox"/> 288. <input type="checkbox"/> 289. <input type="checkbox"/> 290. <input type="checkbox"/> 291. <input type="checkbox"/> 292. <input type="checkbox"/> 293. <input type="checkbox"/> 294. <input type="checkbox"/> 295. <input type="checkbox"/> 296. <input type="checkbox"/> 297. <input type="checkbox"/> 298. <input type="checkbox"/> 299. <input type="checkbox"/> 300. <input type="checkbox"/> 301. <input type="checkbox"/> 302. <input type="checkbox"/> 303. <input type="checkbox"/> 304. <input type="checkbox"/> 305. <input type="checkbox"/> 306. <input type="checkbox"/> 307. <input type="checkbox"/> 308. <input type="checkbox"/> 309. <input type="checkbox"/> 310. <input type="checkbox"/> 311. <input type="checkbox"/> 312. <input type="checkbox"/> 313. <input type="checkbox"/> 314. <input type="checkbox"/> 315. <input type="checkbox"/> 316. <input type="checkbox"/> 317. <input type="checkbox"/> 318. <input type="checkbox"/> 319. <input type="checkbox"/> 320. <input type="checkbox"/> 321. <input type="checkbox"/> 322. <input type="checkbox"/> 323. <input type="checkbox"/> 324. <input type="checkbox"/> 325. <input type="checkbox"/> 326. <input type="checkbox"/> 327. <input type="checkbox"/> 328. <input type="checkbox"/> 329. <input type="checkbox"/> 330. <input type="checkbox"/> 331. <input type="checkbox"/> 332. <input type="checkbox"/> 333. <input type="checkbox"/> 334. <input type="checkbox"/> 335. <input type="checkbox"/> 336. <input type="checkbox"/> 337. <input type="checkbox"/> 338. <input type="checkbox"/> 339. <input type="checkbox"/> 340. <input type="checkbox"/> 341. <input type="checkbox"/> 342. <input type="checkbox"/> 343. <input type="checkbox"/> 344. <input type="checkbox"/> 345. <input type="checkbox"/> 346. <input type="checkbox"/> 347. <input type="checkbox"/> 348. <input type="checkbox"/> 349. <input type="checkbox"/> 350. <input type="checkbox"/> 351. <input type="checkbox"/> 352. <input type="checkbox"/> 353. <input type="checkbox"/> 354. <input type="checkbox"/> 355. <input type="checkbox"/> 356. <input type="checkbox"/> 357. <input type="checkbox"/> 358. <input type="checkbox"/> 359. <input type="checkbox"/> 360. <input type="checkbox"/> 361. <input type="checkbox"/> 362. <input type="checkbox"/> 363. <input type="checkbox"/> 364. <input type="checkbox"/> 365. <input type="checkbox"/> 366. <input type="checkbox"/> 367. <input type="checkbox"/> 368. <input type="checkbox"/> 369. <input type="checkbox"/> 370. <input type="checkbox"/> 371. <input type="checkbox"/> 372. <input type="checkbox"/> 373. <input type="checkbox"/> 374. <input type="checkbox"/> 375. <input type="checkbox"/> 376			



DETAILS  
 20' PORTER FARMS  
 100 TOWN STREET  
 NORTH BEND, WISCONSIN  
 PORTER LAND PRESERVATION, LLC  
 154 ASHTON ROAD  
 WAUKESHA, WISCONSIN 54984

PROJECT NO. 02563 SCALE NIS  
 SHEET 8 OF 9

# Key Conservation Considerations

---



Image: NRCS - USDA



# MS4 Requirements

- MS4: Municipal Separate Storm Sewer Systems
- Since 2003, Clean Water Act requirements apply to 14 municipalities in Greater Portland
- Six Minimum Control Measures
  1. Public Education and Outreach
  2. Public Participation
  3. Illicit Discharge Detection and Elimination
  4. **Management of Construction Site Runoff**
  5. **Management of Post Construction Site Runoff**
  6. Good Housekeeping for Municipal Operations



Current Greater  
Portland Regulated  
Communities



# Implications for Development Review

- New Permit to be issued with additional requirements:  
Expected effective date **July 1, 2021**
  - **Additional municipalities *could* be added in the 2026 Permit**

## Key Points for Development Reviewers

- If you don't have an ordinance that "requires the use of erosion and sediment control BMPs" you need one
- Public comment requirements will be enhanced

*Additional requirements may be added, as MCGP and MS4 permit are under review and will soon be re-issued*

# Key Conservation Considerations

---

- Vegetative Buffers
- Shoreland Zone
  - Wetlands
- Stormwater
  - LID/Green infrastructure
  - Impervious (%lot coverage)
- Habitats
- Erosion control
- Landscaping
  - Vegetation
  - Pesticides/herbicides
  - Tree removal
- Open space
  - Connectivity, value
- Hazard areas
  - SLR, surge, marsh migration, slopes

# Resources

- Beginning with Habitat <http://www.beginningwithhabitat.org/>

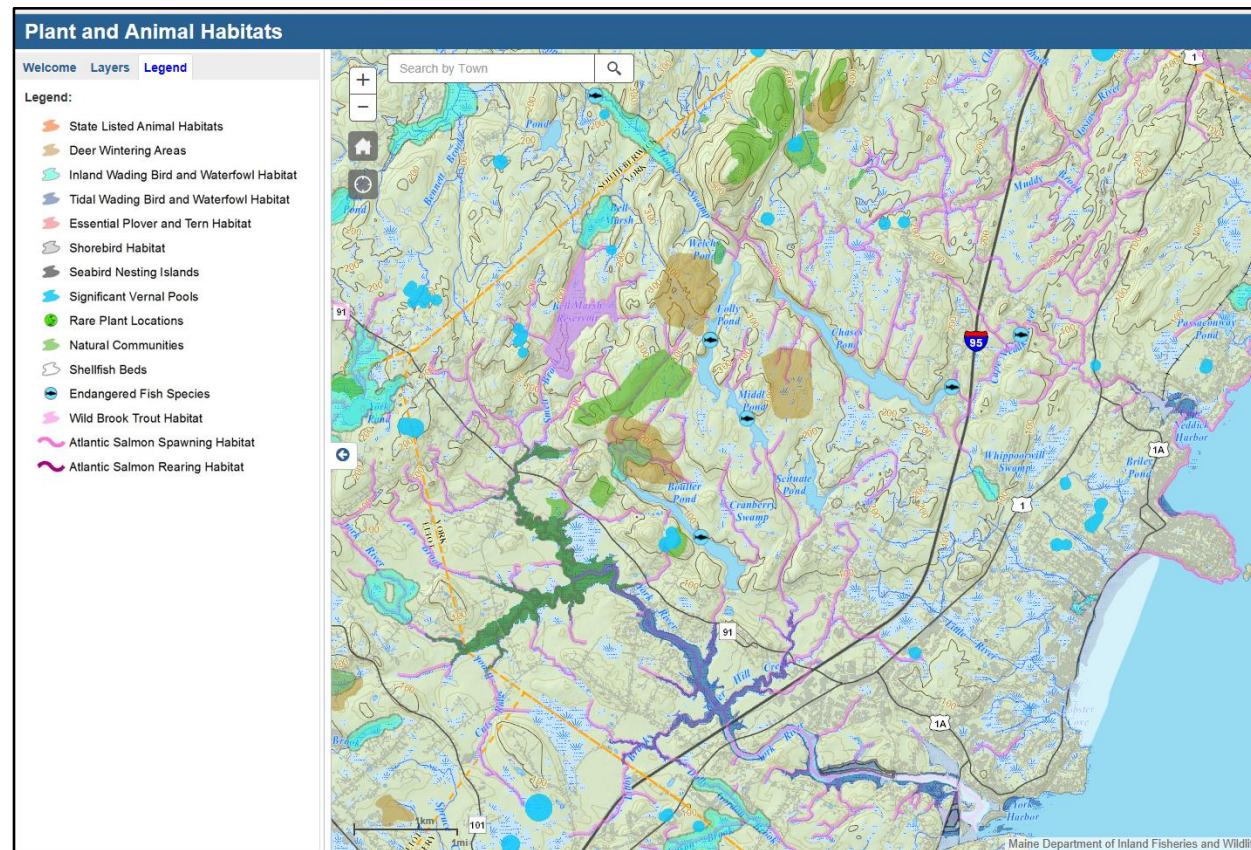

# Resources

- Conserved lands

- Land trusts
- Department of Agriculture, Conservation & Forestry, Bureau of Parks & Lands - Conservation Lands Map  
[https://www.maine.gov/dacf/parks/publications\\_maps/conservation\\_lands\\_maine.html](https://www.maine.gov/dacf/parks/publications_maps/conservation_lands_maine.html)

- Natural hazards, resiliency, & marsh migration

- MGS Coastal Viewer <https://www.maine.gov/dacf/mgs/hazards/coastal/index.shtml>
- TNC Coastal Resilience Tool <http://maps.coastalresilience.org/maine/>

- Other

- Soil & Water Conservation District <http://cumberlandswcd.org/site/>
- Maine Drinking Water Program Public Water Resources Information System  
<https://www.maine.gov/dhhs/mecdc/environmental-health/dwp/pws/maps.shtml>
- Locally-specific resources

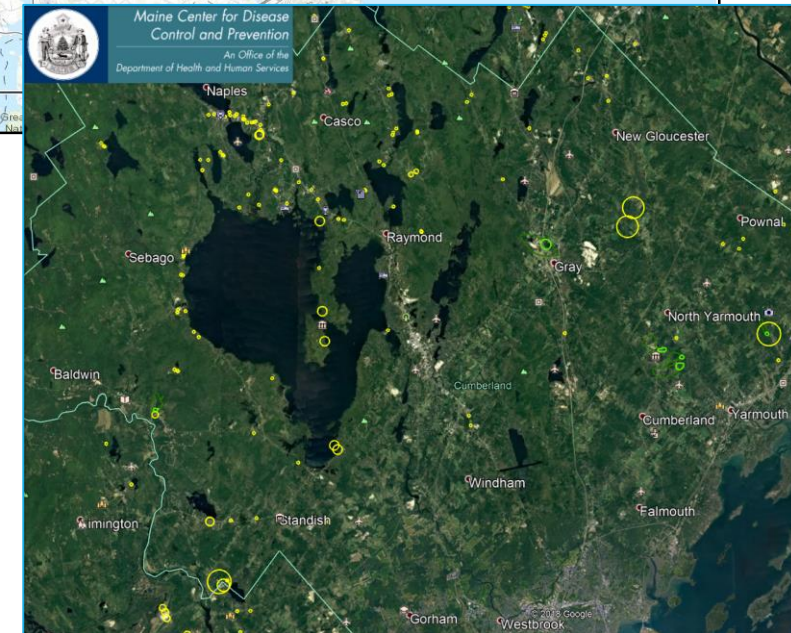
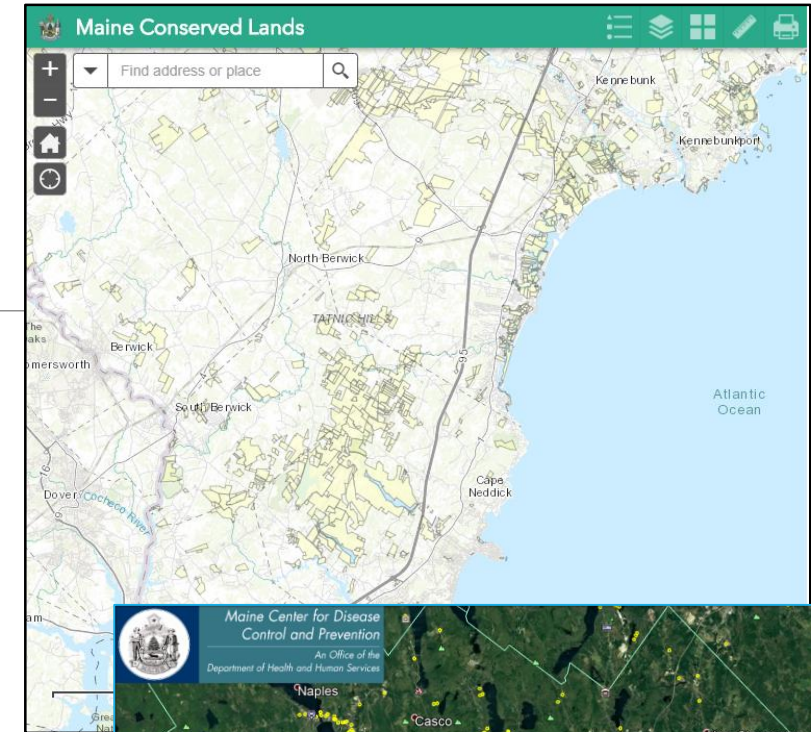



# HANDS-ON EXERCISE

---

READING PLANS

# Interacting with the Planning Board

---

- Ways to provide input
  - Public Hearing
  - Written comments
  - Meet with Planner
- Balancing different priorities



# Questions & Discussion

---

**Lee Jay Feldman**

Director of Land Use Planning  
Southern Maine Planning and Development Commission  
(207) 571-7065  
[ljfeldman@smpdc.org](mailto:ljfeldman@smpdc.org)

**Abbie Sherwin**

Senior Land Use/Coastal Planner  
Southern Maine Planning and Development Commission  
(207) 571-7065  
[asherwin@smpdc.org](mailto:asherwin@smpdc.org)

**Harold Spetla**

Planner  
Greater Portland Council of Governments  
(207) 571-7065  
[hspetla@gpcog.org](mailto:hspetla@gpcog.org)

**Victoria Boundy**

Community Engagement Coordinator  
Casco Bay Estuary Partnership  
(207) 780-5843  
[Victoria.boundy@maine.edu](mailto:Victoria.boundy@maine.edu)

**Damon Yakovleff**

Environmental Planner & ISWG Coordinator  
Cumberland County Soil & Water Conservation District  
(207) 892-4700  
[dyakovleff@cumberlandswcd.org](mailto:dyakovleff@cumberlandswcd.org)